

This is your normal default template that will populate when entering a Pendleton accession number

Report - TRATEST, DANICA A - 2611522

HISTORY:  
COMPARISON STUDIES:

DENSITY:

FINDINGS:  
There is no suspicious mass, cluster of microcalcification, or architectural distortion.

IMPRESSION:  
No mammographic evidence of malignancy.

ASSESSMENT: [ACR BI-RADS Category 1 - Negative]

RECOMMENDATION:  
1: [Routine screening mammogram][Bilatera][in 1 year]

Per National MQSA guidelines, a breast imaging result letter will be provided to the patient.

You will use your pick list for Density

Fields (6)	Report - TEST, SNOW WHITE - 000285474
Tissue Density	EXAM: [MG SCREENING BILATERAL]
nodules, calcif,etc...	
Assessment	
Recommendation	
Side	HISTORY:
Time frame	COMPARISON STUDIES:
Pick List Choices	DENSITY: <input type="checkbox"/>
Fatty	
Average	FINDINGS:
Dense	

You will use your pick list for **BIRADS**

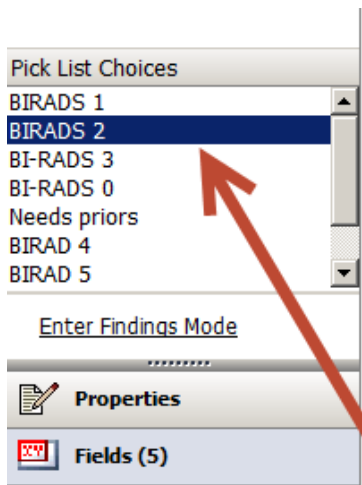

Pick List Choices

- BIRADS 1
- BIRADS 2**
- BI-RADS 3
- BI-RADS 0
- Needs priors
- BIRAD 4
- BIRAD 5

Enter Findings Mode

Properties

Fields (5)

DENSITY: [There are scattered fibroglandular densities]

FINDINGS:

There is no suspicious mass, cluster of microcalcification, c

IMPRESSION:

No mammographic evidence of malignancy.

ASSESSMENT: ACR BI-RADS Category 1 - Negative.

You will also use your normal pick list for **Recommendation**

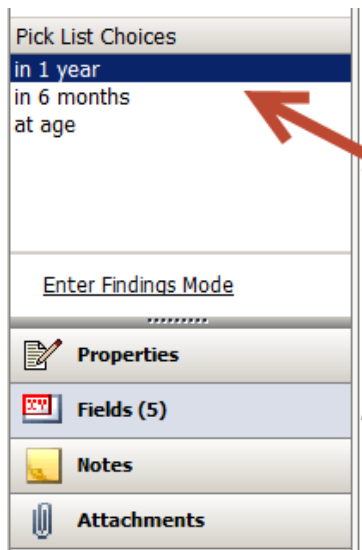

Pick List Choices

- in 1 year
- in 6 months
- at age

Enter Findings Mode

Properties

Fields (5)

Notes

Attachments

DENSITY: [There are scattered fibroglandular densities]

FINDINGS:

There is no suspicious mass, cluster of microcalcification, or a

IMPRESSION:

No mammographic evidence of malignancy.

ASSESSMENT: [ACR BI-RADS Category 1 - Negative]

RECOMMENDATION:

1: [Routine screening mammogram][Bilateral] in 1 year

Next, select Sign

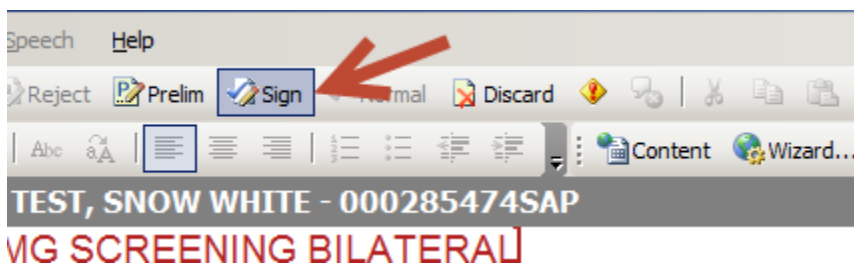

Speech Help

Reject Prelim **Sign** Normal Discard

Content Wizard...

TEST, SNOW WHITE - 000285474SAP

MG SCREENING BILATERAL

A box will appear and you will need to select your **BIRADS** and **TIME FRAME** again from the drop down box

Report Information  
Patient: SNOW WHITE TEST      Accession: 000285474SAP  
Procedures: MG SCREENING BILATERAL Procedures: MG SCREENIN...

Custom Fields

Name	Value
<b>BIRADS</b>	[Dropdown Menu]
<b>Time Frame</b>	
AFI	BIRADS 0 - Additional Imaging
Aorta Distal Height	BIRADS 1 - Negative
Aorta Distal Width	BIRADS 2 - Benign
Aorta LT Iliac Height	BIRADS 3 - Probably Benign
	BIRADS 3a - Probably Benign
	BIRADS 4 - Suspicious

OK      Cancel

After you have made your selections, click on OK and the report will close.

#### ADDENDUM:

If an addendum needs to be done and there is a change to the **BIRADS** or the **Time Frame** please follow these steps after opening the accession number

From the toolbar select Insert and then select Custom Fields

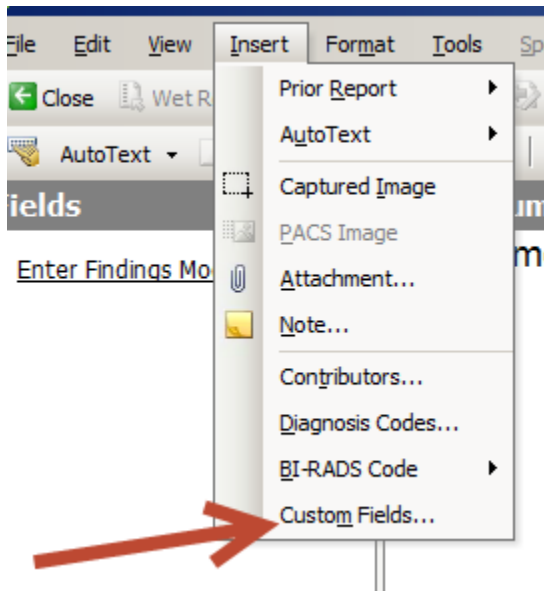

After selecting **Custom Fields**, the box will pop up for you to make your changes

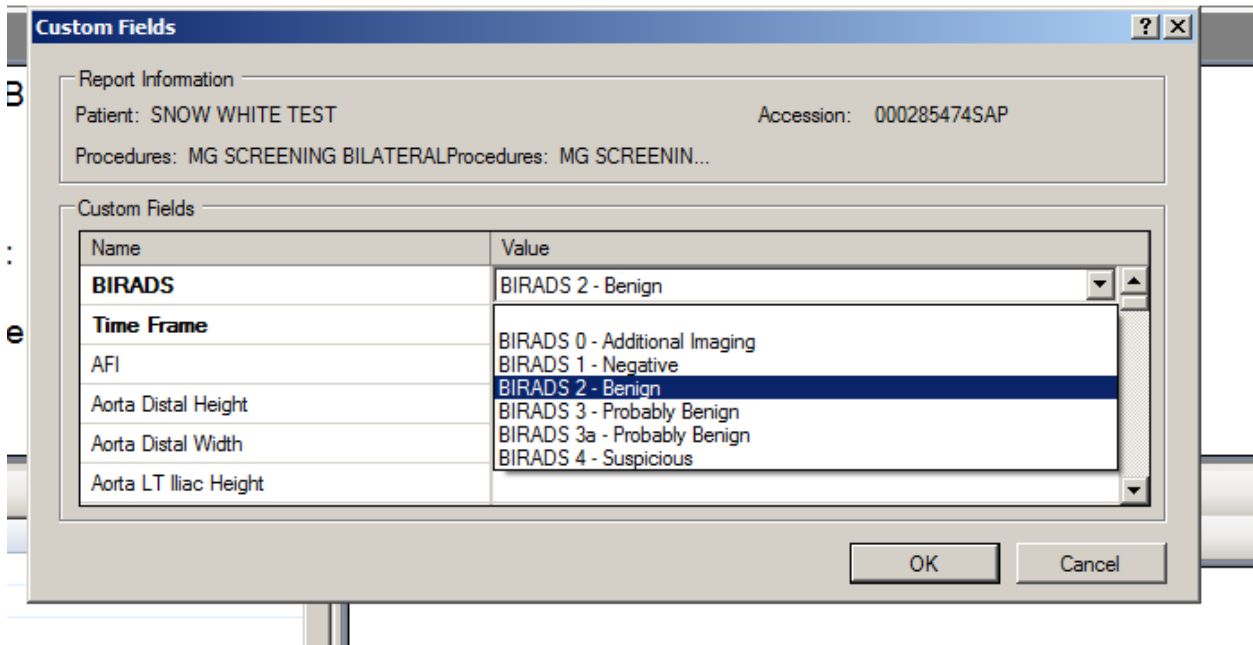

You will then select sign and the report will close.