 YOUR COMMUNITY OF EXCELLENCE	Instructions for Customizing Radial Menu		
	Document Number	Creation Date	Revision Date
	IT-00163	6/2/2014	
			Page 1 of 6

I. Purpose

This document describes how to customize your Right click radial menu within IntelViewer.

II. Procedure

1. Click on Utilities from the menu along the top of the diagnostic monitors.

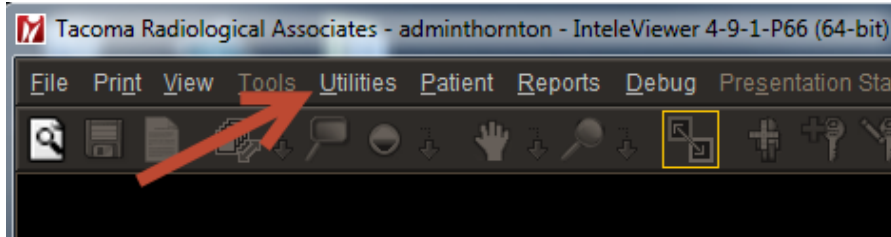

2. Select User Preferences from the Utilities menu.

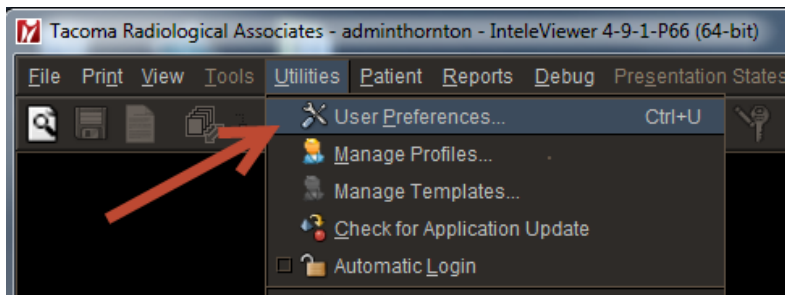

3. Then click User Configuration

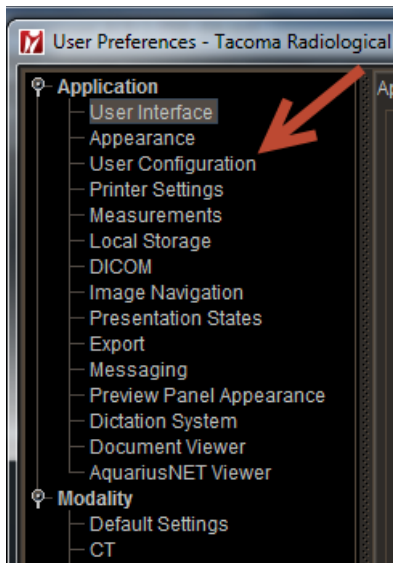

4. Select Radial Menu from the tabs.

 YOUR COMMUNITY OF EXCELLENCE	Instructions for Customizing Radial Menu			Page 2 of 6
	Document Number	Creation Date	Revision Date	
	IT-00163	6/2/2014		

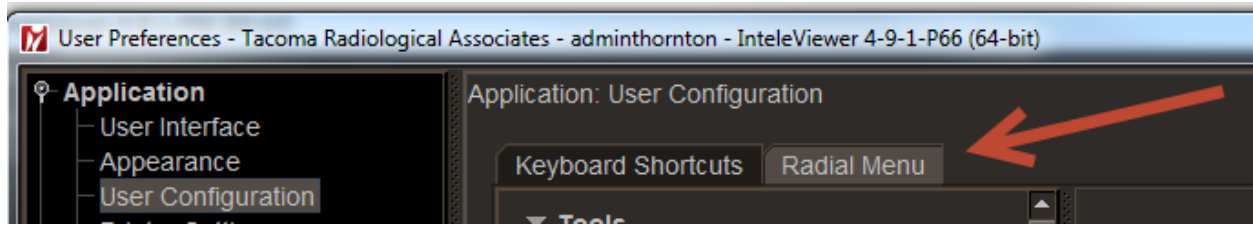

5. Then select the Modality from the drop down menu.

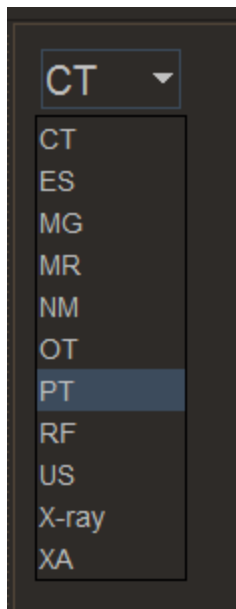

6. To customize you can drag and drop tools in and out of the menu. To get rid of a tool click on it and just drag it out of the menu and let go.

Instructions for Customizing Radial Menu

Document Number

IT-00163

Creation Date

6/2/2014

Revision Date

Page 3 of 6



7. To add a tool to the menu, select the tool you wish to add from the menu on the left, then click on it and start dragging it over to the radial menu.

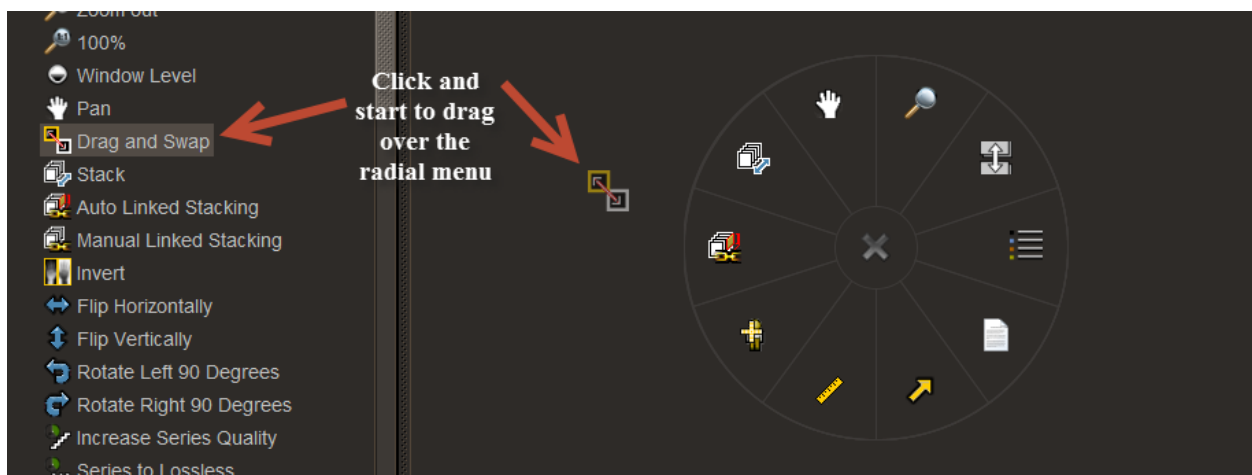

8. If you drag it between 2 tools it will say insert new tool.



9. If you drag it over another tool it will say replace by the new tool.



10. If you try to add a tool that is already on the radial menu it will say so.

Instructions for Customizing Radial Menu

Document Number

Creation Date

Revision Date

Page 5 of 6

IT-00163

6/2/2014

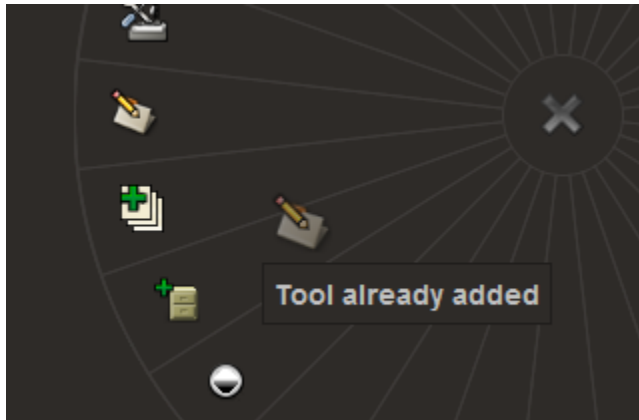

11. There will no longer be sub-categories under certain tools like there is now. Customization per modality allows you to have only what you want and all accessible on the first right click.



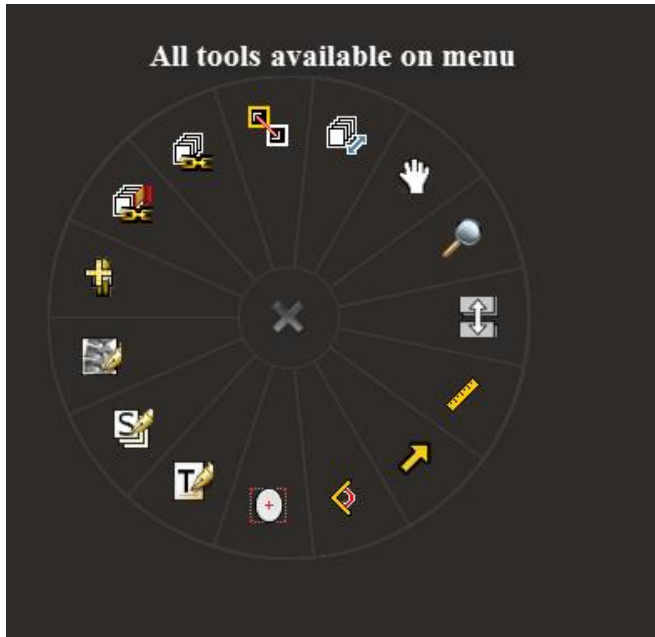

12. When you have finished customizing your radial menus click Apply to save and then okay to exit.

